

# La Goffa Lolita\*

Arg Jérémie Desseauves

♩ = 130

13

Picc.  
Cl.  
Sax. alto  
Sax. alto  
Sax. T.  
Cr.  
Trp.  
Trp.  
Trb.  
Trb.  
Trb.  
Sousa.  
Bat.

Detailed description of the musical score: The score is for a band and covers measures 13 through 22. The instruments are Piccolo, Clarinet, two Saxophones (alto and tenor), two Trumpets, three Trombones, Sousaphone, and Bass Drum. The key signature has one sharp (F#) and the time signature is 4/4. The Piccolo part starts with a sixteenth-note pattern in measure 13, followed by a quarter note, and then a triplet of eighth notes. The Clarinet part has a long note in measure 13, followed by a quarter rest, and then a quarter note in measure 14. The Saxophone parts have long notes in measure 13, followed by quarter notes in measure 14, and then eighth-note patterns in measure 15. The Trumpet and Trombone parts have similar patterns to the Saxophones. The Bass Drum part has a consistent pattern of eighth notes with 'x' marks above them, indicating a specific drum sound or technique. The score ends with a double bar line in measure 22.

26

Picc.  
Cl.  
Sax. alto  
Sax. alto  
Sax. T.  
Cr.  
Trp.  
Trp.  
Trb.  
Trb.  
Trb.  
Sousa.  
Bat.

36

Picc. Reprise à 27 pour Chanter

Cl. Reprise à 27 pour Chanter

Sax. alto Reprise à 27 pour Chanter

Sax. alto Reprise à 27 pour Chanter

Sax. T. Reprise à 27 pour Chanter

Cr. Reprise à 27 pour Chanter

Trp. Reprise à 27 pour Chanter

Trp. Reprise à 27 pour Chanter

Trb. Reprise à 27 pour Chanter

Trb. Reprise à 27 pour Chanter

Trb. Reprise à 27 pour Chanter

Sousa. Reprise à 27 pour Chanter

Bat. Reprise à 27 pour Chanter

Piccolo

# La Goffa Lolita\*

Arrg Jérémie Desseuves

$\text{♩} = 130$

10

18 **3**

27 **3**

35 **1.** **2.**

40 **3** **3**

Reprise à 27 pour Chanter

# La Goffa Lolita\*

Clarinete en Sib

Arrg Jérémie Desseauves

♩ = 130

10

18 **3**

27

35 **3**

40 1. 2.

Reprise à 27 pour Chanter

**3** **3**

# La Goffa Lolita\*

Saxophone alto 1

Arrg Jérémie Desseaves

♩ = 130

10

18

26

33

39

1. 2.

Reprise à 27 pour Chanter

# La Goffa Lolita\*

Saxophone alto 2

Arrg Jérémie Desseuves

♩ = 130

10

18

26

34

40

1. Reprise à 27 pour Chanter

2.

3

3

# La Goffa Lolita\*

Saxophone ténor

Arrg Jérémie Desseaves

♩ = 130

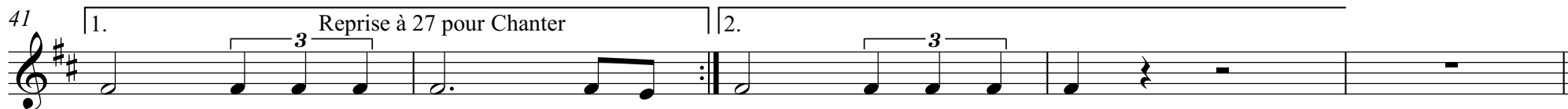
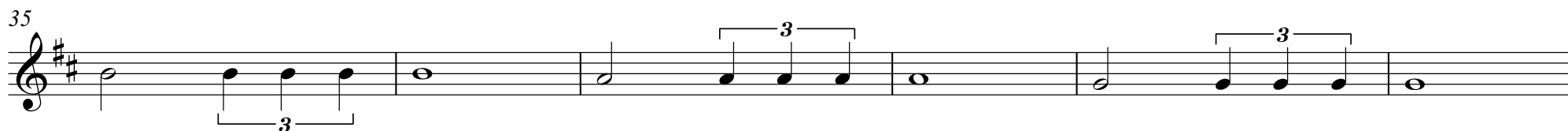
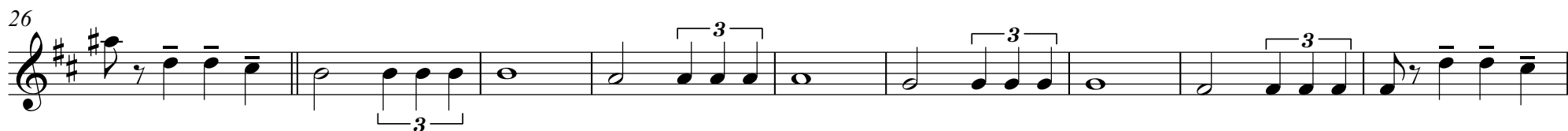

# La Goffa Lolita\*

Cor en Fa

Arrg Jérémie Desseuves

♩ = 130

10

18

26

35

41

1. Reprise à 27 pour Chanter

2.

# La Goffa Lolita\*

Trompette en Sib 1

Arrg Jérémie Desseuves

♩ = 130

7

15

3

25

32

3

38

41

1. Reprise à 27 pour Chanter

2.

3

3

# La Goffa Lolita\*

Trompette en Sib 2

Arrg Jérémie Desseuves

♩ = 130

7

15

3

25

32

3

38

41

1. Reprise à 27 pour Chanter

2.

3

3

# La Goffa Lolita\*

Trombone 1

Arrg Jérémie Desseaves

♩ = 130

10

18

26

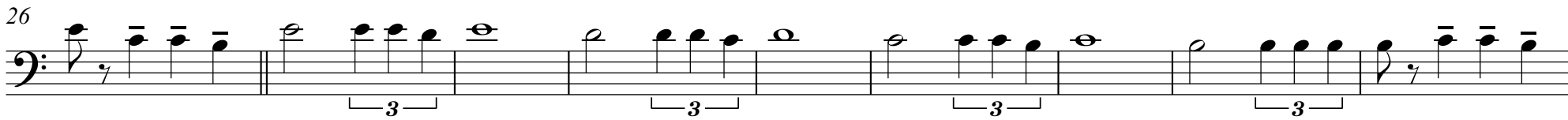

35

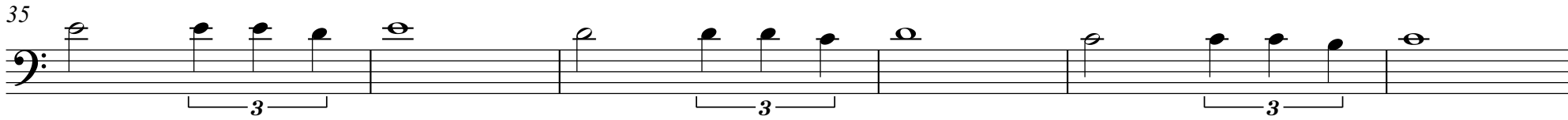

41

1. Reprise à 27 pour Chanter

2.

Trombone 3

# La Goffa Lolita\*

Arr Jérémie Desseaves

♩ = 130

10

18

26

35

# La Goffa Lolita\*

Sousaphone en Sib

Arrg Jérémie Desseuves

♩ = 130

# La Goffa Lolita\*

Batterie

Arrg Jérémie Desseauves

♩ = 130

9

16

25

32

39
