

Magnum

Arrangement : Jérémie Desseaux
(Banda Follet)

♩ = 130

The score is for a marching band and includes the following parts:

- Piccolo:** Melodic line with triplets and rests.
- Clarinette en Sib:** Melodic line with triplets and rests.
- Saxophone alto 1 & 2:** Melodic lines with triplets and rests.
- Trompette en Sib 1 & 2:** Melodic lines with triplets and rests.

12

19

Picc. Cl. Sax. alto Sax. alto Sax. T. Trp. Trp. Trb. Trb. Cr. Sousa. Bat.

Detailed description of the musical score: The score is for measures 19 through 25. It features ten staves for different instruments. The Piccolo (Picc.) and Clarinet (Cl.) parts are in treble clef with a key signature of one sharp (F#). The Saxophone (Sax.) parts (Alto and Tenor) are also in treble clef with a key signature of one sharp. The Trumpet (Trp.) parts are in treble clef with a key signature of one sharp. The Trombone (Trb.) parts are in bass clef with a key signature of one sharp. The Cornet (Cr.) part is in treble clef with a key signature of one sharp. The Sousaphone (Sousa.) part is in bass clef with a key signature of one sharp. The Bass Drum (Bat.) part is in a common time signature (C) and uses a drumhead symbol. The music includes various rhythmic patterns, such as eighth notes, quarter notes, and triplets. There are also rests and dynamic markings throughout the score.

Piccolo

Magnum

Arrangement : Jérémie Deseauves
(Banda Follet)

♩ = 130

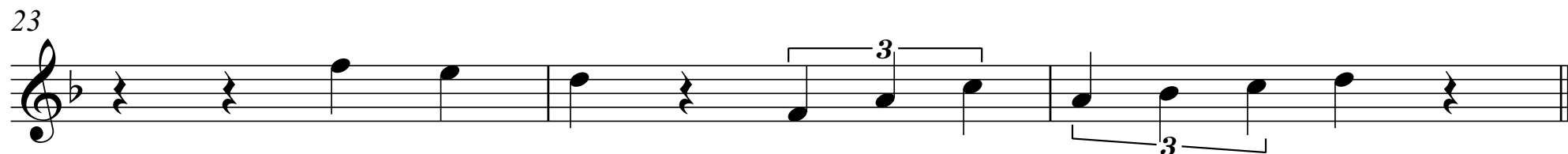
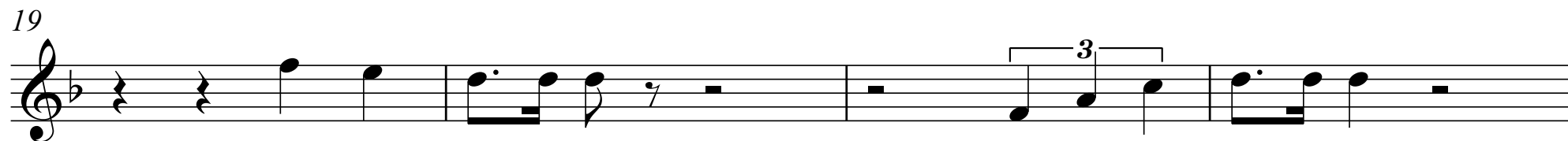
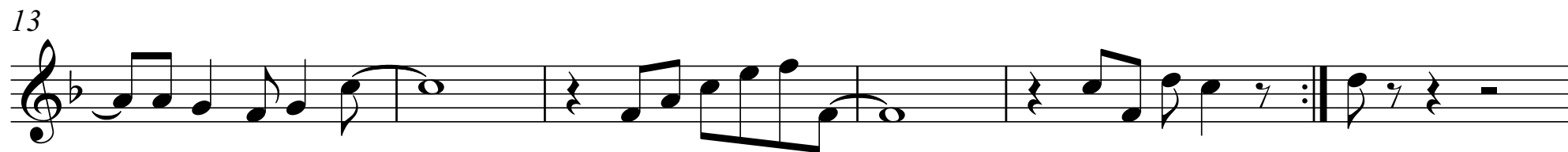
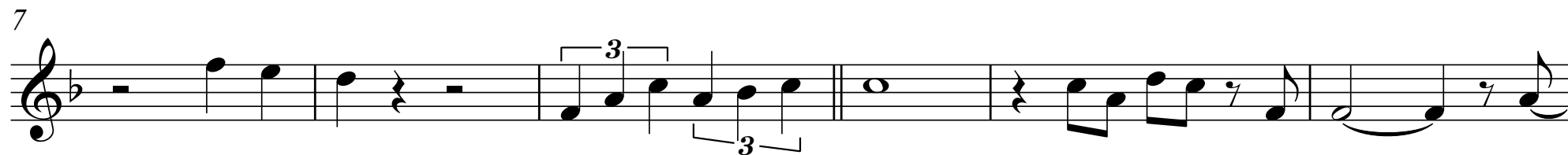

Clarinete en Sib

Magnum

Arrangement : Jérémie Desseuves
(Banda Follet)

♩ = 130

7

13

19

23

Saxophone alto 1

Magnum

Arrangement : Jérémie Desseuves
(Banda Follet)

$\text{♩} = 130$

7

13

19

23

Saxophone alto 2

Magnum

Arrangement : Jérémie Desseuves
(Banda Follet)

♩ = 130

7

13

19

23

Magnum

Saxophone ténor

Arrangement : Jérémie Desseuves
(Banda Follet)

♩ = 130

6

10

18

22

Trompette en Sib 1

Magnum

Arrangement : Jérémie Desseuves
(Banda Follet)

♩ = 130

7

13

19

23

Trompette en Sib 2

Magnum

Arrangement : Jérémie Desseuves
(Banda Follet)

♩ = 130

7

13

19

23

Trombone 1

Magnum

Arrangement : Jérémie Desseuves
(Banda Follet)

♩ = 130

Trombone 2

Magnum

Arrangement : Jérémie Desseuves
(Banda Follet)

♩ = 130

Cor en Fa

Magnum

Arrangement : Jérémie Desseuves
(Banda Follet)

$\text{♩} = 130$

6

10

19

22

Sousaphone en Sib

Magnum

Arrangement : Jérémie Desseuves
(Banda Follet)

♩ = 130

Batterie

Magnum

Arrangement : Jérémie Desseuves
(Banda Follet)

♩ = 130

